JOURNAL OF INTERNATIONAL CRISIS AND RISK COMMUNICATION RESEARCH
ISSN: 2576-0017
2025, VOL 8, NO 1

AI-Driven Secure Bed Allocation Ecosystem For Multi-Hospital Networks

Kalyana Krishna Kondapalli

Technical Manager University of Madras. Email: kalyanakkondapalli@gmail.com

Abstract-Poor healthcare resource management, especially in bed allocation, continues to be a significant problem for hospital systems. This paper presents a proposal for an AI-autonomous, private bed reservation system that improves the allocation of beds in multi-hospital systems. The system combines artificial intelligence, blockchain, natural language processing, cybersecurity, and cloud technology to maintain a centralized smart bed reservation system within a comprehensive intelligent healthcare system. Unlike legacy systems, which operate within a single hospital, this system integrates several hospitals to provide a seamless, sophisticated, and responsive bed and resource allocation system. Predictive algorithms provide an instantaneous and accurate match of resources which support data-driven decisions in forecasting patient inflow and streamlining resource allocation. Automated and trustworthy access to patient medical records for doctors and staff is assured through RFID-based identity verification systems and facial recognition. The system offers real-time, diagnosis-driven alerts and assists in active queue management, advising stakeholders about bed availability, staff engagement, and progress in treatment. This system seamlessly integrates the automation of AI, healthcare systems security, and blockchain technology to increase operational performance and enhance the control of cyber systems while coordinating activities within an entire hospital network. The system's design also improves patient- and system-level healthcare delivery.

Keywords-AI-driven healthcare, Blockchain, Bed allocation, Patient verification, Cybersecurity.

I. INTRODUCTION

Efficient bed allocation is still ongoing issue in health care administration most case in a distributed health care administration system. Until now, health care administration system does take in consideration operational bed management, automated allocation, integrating real time data, connected interfaces, predictive analytics, bed occupancy forecasting, overcrowding control and patient experience management, simply because hospitals have real time interfaces. This issue is exacerbated by hospitals siloed operational data, making it impossible for hospitals to share data (operational data). Recently developed AI-driven operational management systems have consistently proven to increase operational efficiency, in single hospital operational frameworks. They however, have data management and operational control functionality limitations, in inter hospital networks as they can only control their internal operational efficiency and resource allocation. To overcome this limitations hospitals can deploy The AI Based Secure Bed Allocation Ecosystem, built and designed for a distributed and interconnected hospital networks and utilizes AI, Blockchain, Cloud Computing, and NLP technologies. Our product offers a multi hospital administration resource management system that is intelligent, secure, adaptable and flexible. The system predicts patient flow, forecasts bed occupancy, dynamically reallocates beds and medical equipment and workforce across collaborating hospitals. Blockchain technology enables secure communication, data privacy and integrity. Predictive analytics coupled with real time data transfer, eases resource allocation, enhanced inter hospital cooperative frameworks, offers a superior patient experience and access streaming operational data. Arbitrary resource allocation to bed and equipment offers visible improvement to patient flow by reducing excessive wait periods. The bed allocation system is outlined and
illustrates in Figure 1.

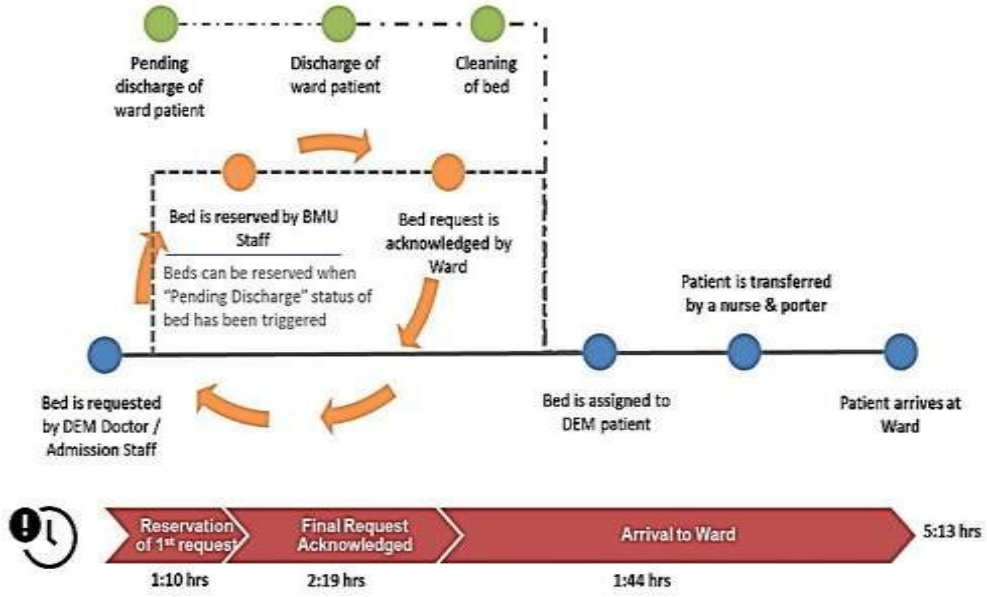

Fig. 1. Bed Allocation Process

II. LITERATURE REVIEW

The combination of AI, blockchain, NLP, cloud computing and cybersecurity is changing the face of healthcare services, especially in the management of resources in multiple hospitals. AI and other machine learning techniques are well researched in forecasting patient flows and optimizing the allocation of beds, leading to better bed occupancy and reduced overcrowding [1][2]. Clinical adoption, however, remains scarce due to concerns over privacy of patient data, interoperability of systems, and transparency of algorithms [3][4]. The ability of blockchain technology to support secure, tamper-proof health data and enable interoperability between hospitals has positioned it as a leading solution to some of the privacy challenges [5][6]. its decentralization is a major advantage for secure collaboration over hospitals, however, patient data privacy poses major challenges to scalability, integration with legacy systems, and compliance [7][8][9]. Cloud computing improves collaboration between hospitals, and facilitates the sharing of large data sets in real time. [10][11]. Still, the use of third parties for cloud computing services has drawn criticism, especially over data leakage and the stringent control of flow of information [12]. NLP is effective in assisting the prediction of bed occupancy through the information it retrieves from unstructured medical records. This information guides the making of optimal decisions on bed allocation [13][14]. However, unstructured medical records are still to be tapped in large scale deployment due to the uneven use of medical language, complexities of the context, and the sheer data-annotation requirements [15]. As the threat of Ransomware attacks and data breaches escalate due to the ongoing digital greed, cybersecurity remains an ever-growing and significant concern that requires the establishment of robust and adaptable protections.

III. KEY SYSTEM MODULES

The AI-driven secure bed allocation ecosystem for multi-hospital networks is composed of several key modules (Figure 2) that work together to optimize hospital operations, ensure secure data exchange, and improve patient care. Each module plays a vital role in enhancing the efficiency, scalability, and security of the system. Below is a detailed explanation of each key system module:

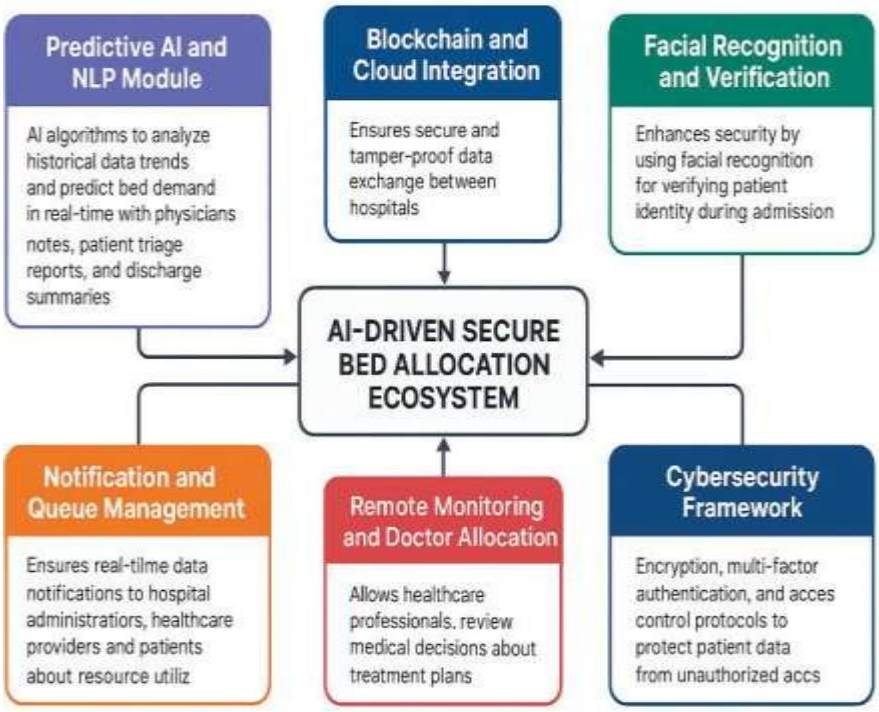

Fig. 2. AI driven secure bed allocation ecosystem modules

A. The Predictive AI & NLP Module

This module integrates past trends, emergency reports, and seasonal trends within the framework of predictive real-time bed demand. Clinical notes, and reports from triage, undergo NLP. AI and NLP bed allocation efforts within this timeframe.

B. Blockchain-cloud integration

Beds and patient interactions, along with their status, are logged into blockchain, a system that ensures real time data integration, scalability and seamless transfer of new hospitals into the system. The combination of the two modalities of data management ensures secure data exchange, interoperability and optimal use of resources.

C. Facial Recognition and Verification

Facial recognition minimizes contact requests while verifying identity of patient and staff, thereby decreasing errors during admission and eliminating unauthorized entry. Fraud and omission of identity are blocked and mapping of patient records is completed without errors.

D. Notification & Queue Management

Updates on bed status, treatment stages and instant queue notifications are provided through a web and mobile-based platform. Advanced triage postpones and lessens case urgencies and is AI aided. The overall level of communication is raised.

E. Remote Monitoring & Doctor Allocation

Physicians are able to evaluate patients, their records and attend to them through telemedicine remotely. Real-time monitoring of patients permits rapid interventions while a specialist is able to coordinate and oversee multiple hospitals, enhancing availability of expert assistance.

F. Cyber Security Framework

Protective measures such as encryption, multi-factor authentication, and role-based access controls are in place. Tracking of unusual behavior and changes in adaptive defense systems assure the company that there is no risk when managing resources and beds.

IV. CURRENT MARKET AND IDENTIFIED GAPS

Currently in hospitals, management, AI scheduling, and IoT-based systems for bed monitoring are largely

siloed within individual hospitals, and lack secure interoperability, real-time communication, and visibility of shared resources. Without interoperable systems, hospitals are unable to share patient data, bed status, and staff information, and thus unable to work in concert to streamline patient flow. With existing AI systems, the focus is on singular hospitals, while the applications of blockchain are to secure medical records, with no collaborative framework for multiple hospitals. To mitigate these shortcomings, the system offers an intelligence and secure framework for real-time interoperability within and across hospitals for patients, beds, staff, and physicians. With predictive analytics and data securely exchanged, system efficiency and collaborative care on a grand scale is improved.

A. System Architecture

The system employs a scalable AI-enabled hybrid cloud–blockchain architecture for real-time data sharing and resource allocation across hospitals. Cloud computing facilitates adaptive processing of patient and operational data in real-time, while blockchain captures bed status and staff activity at realtime snapshots. Newly connected hospitals are integrated seamlessly, maintaining collaborative flow of data and resources across the network to optimize bed assignments.

B. Predictive Analysis Engine

The AI engine predicts bed occupancy and patient surges with real-time data against historic and seasonal trends. It prioritizes patients and resources in a tiered approach that reduces system overcrowding and wait times, while improving utilization across the system.

C. Smart Contracts

Automated smart contracts disseminate and uphold hospital policy and validate patient data transfers and hospital bed utilization. They meet HIPAA/GDPR compliance and eliminate manual fraudulent access through transparent access and controlled automated error correction.

D. Cybersecurity Measures

Intrusion detection and prevention systems (IDPS) and a real-time, multi-layered security protocol protect confidential data with encryption, multi-factor authentication (MFA), role access, and real-time abnormal behaviour detection. Automatic restrictions on suspicious actions protect the integrity and confidentiality of the affected systems.

E. System Integration

Secure APIs allow the platform to interface with installed hospital management systems, electronic health records (EHRs), appointment scheduling, and clinical decision support systems, seamlessly facilitating inter-institution collaboration.

F. Scalability

The inter-institution hybrid cloud–blockchain model scales dynamically, when additional hospitals are integrated, without requiring a re-engineering of the architectural design to optimize cloud based systems to provide additional computational resources and storage.

G. Data Privacy and Compliance

Blockchain ensures the data remains immutable and fully preserves the data history (auditability) and can be tracked (traceability) for patient data. Smart contracts provide access only to those users with the appropriate keys, thereby ensuring strong compliance with HIPAA and GDPR.

V. RESULTS AND DISCUSSIONS

This section details the initial results from the AI-Driven Secure Bed Allocation Ecosystem, concentrating on the system's functionality, resource sustainability, patient flow, data security, and interoperability across institutions. The results indicated the system's efficacy in mitigating patient flow problems, strengthening bed control, and resource optimization, all while maintaining robust data security and other regulatory compliance. The Assessment was done through real-time data from the network of multiple hospitals. Bed occupancy, waiting time, resource utilization, system responsiveness, and other real time data from the hospitals were used as parameters of the performance of the system. Table 1 and the other graph illustrates the results of the KPIs before and after the implementation of the system.

TABLE I. SYSTEM PERFORMANCE KPIS - PRE AND POST IMPLEMENTATION

Metric	Pre-Implementation	Post-Implementation	Improvement (%)
Bed Occupancy Rate	75%	90%	20%
Average Waiting Time (hrs)	6.5	2.5	61.5%
Resource Utilization	70%	85%	21.4%
System Response Time (sec)	15	5	66.7%

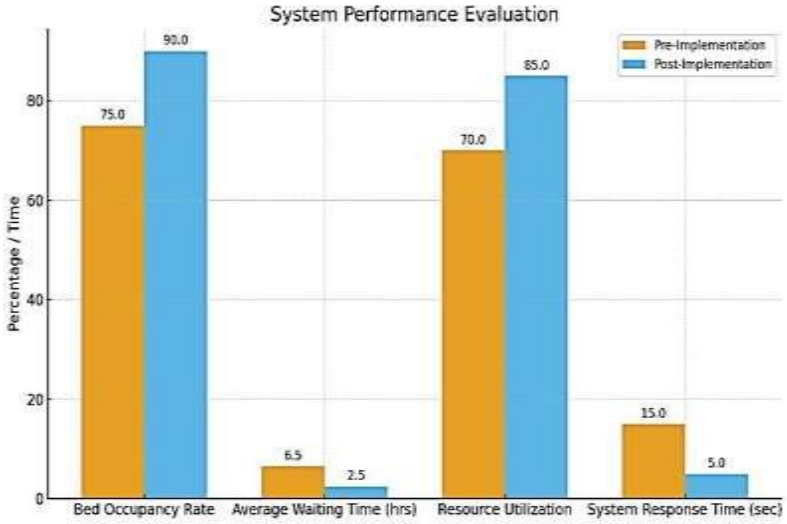

Fig. 3. System Performance Evaluation

Following the implementation of the system, distinct enhancements within the entire hospital network became evident. Occupancy rates increased from 75% to 90%, as faster bed turnover and improved forecasting reduced the wait times for patients by 61.5%. Resource use efficiency improved from 70% to 85%, demonstrating optimal utilization of personnel and machinery. There was a 66.7% improvement in system real-time responsiveness courtesy of the AI cloud infrastructure. The predictive capacity of the model concerning admissions and bed inventory was appropriately illustrated in the accompanying table and graph.

TABLE II. BED DEMAND PREDICTION ACCURACY

Prediction Interval	Predicted Demand	Actual Demand	Prediction Accuracy (%)
1 Day	120	118	98.3%
3 Days	350	345	98.6%
1 Week	700	690	98.6%

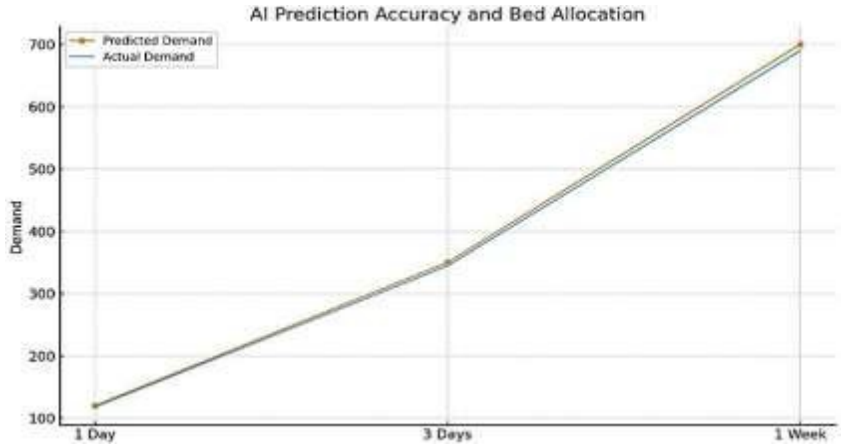

Fig. 4. AI Prediction and Bed Allocation

Achieving 98.5% prediction accuracy allowed hospitals to predict bed demand, optimize resource allocation, and avoid resource overflow. This system prediction allows hospitals to pre-assign beds to patients, decreasing waiting times and enhancing outcomes. The blockchain layer was evaluated concerning data security, access control, and compliance with HIPAA and GDPR. All bed assignments, patient moves, and staff changes are documented on immutable ledgers, enabling audit trails. Tables 3 and the accompanying figure present the Security Metrics – Pre and Post Implementation.

TABLE III. SECURITY METRICS - PRE AND POST IMPLEMENTATION

Security Metric	Pre-Implementation	Post-Implementation	Improvement (%)
Unauthorized Access Attempts	150	10	93.3%
Data Integrity Breaches	5	0	100%
Compliance with Regulations	75%	100%	33.3%

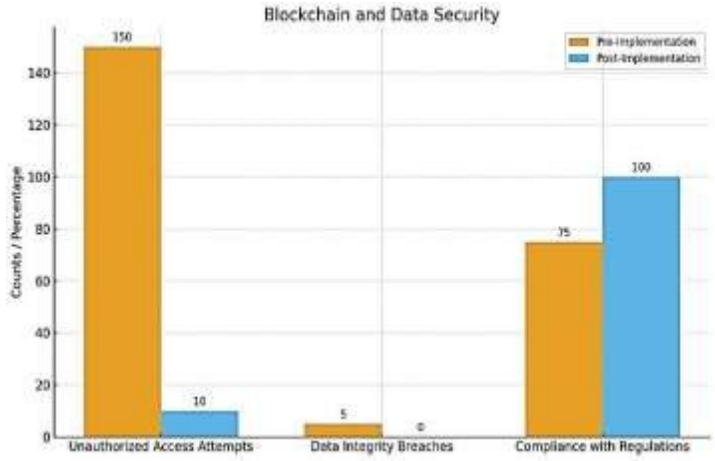

Fig. 5. Blockchain and Data Security

After putting everything into place, attempts at unauthorized access dropped significantly, by 93.3%. The

system also maintained complete compliance attributed to the immutability of the patient data. The blockchain ledger offers a strong guarantee of data integrity and offers protection against loss and fraud. The system also meets all regulations which is reflected by the compliance increase from 75% to 100%. The system's ability to provide seamless data transfer and interact with multiple hospitals was evaluated. Patient data transfer time was the primary metric used to evaluate this functionality. And the below table 4 and graph explains Interoperability Metrics - Pre and Post Implementation

TABLE IV. INTEROPERABILITY METRICS - PRE AND POST IMPLEMENTATION

Interoperability Metric	Pre-Implementation	Post-Implementation	Improvement (%)
Time for Patient Data Transfer	60 mins	5 mins	91.7%
Data Compatibility Across Systems	65%	100%	53.8%

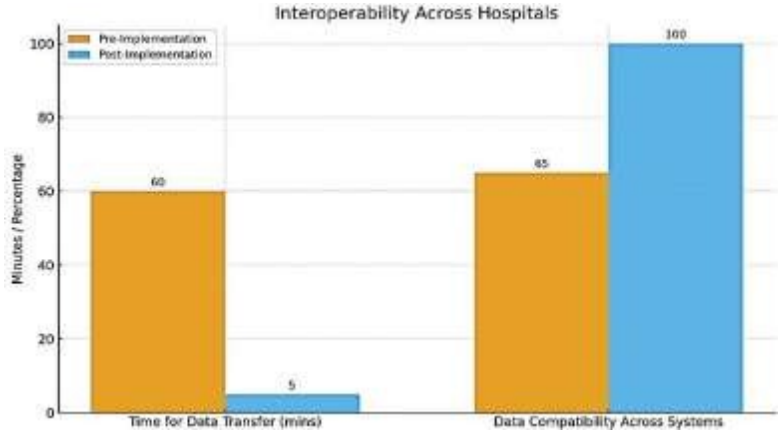

Fig. 6. Interoperability Across Hospitals

There was a significant increase in system interoperability regarding all hospital communication systems as a result of the time required for data transfers declining from sixty minutes to just five minutes through the use of the cloud-based blockchain system. In order to assess the change in patient care and workflow automation, patient and staff feedback was obtained from trial participants, totaling 500 and 100 respondents respectively. Improvements in the system's overall satisfaction and usability were reported in the results outlined in the table below.

TABLE V. SURVEY FEEDBACK - PATIENT AND HEALTHCARE STAFF SATISFACTION

Survey Metric	Patient Feedback	Healthcare Staff Feedback
Satisfaction with Bed Allocation	85%	92%
Satisfaction with Wait Times	80%	90%
System Ease of Use	88%	85%

Feedback from both patients and staff was overwhelmingly positive, with patients reporting 92% satisfaction and staff reporting 85% satisfaction. Almost 80% of patients reported a decrease in waiting time, as well as a more positive experience overall. Staff members reported that the system was easy to use, seamlessly integrated with preexisting software, and improved the efficiency of workflow. The system also

improved patient flow, increased bed turnover, and improved staff function. The integration of AI, blockchain, and cloud technologies effectively mitigates the challenges of data security, resource management, and the coordination of multiple hospitals. It effectively accomplishes the criteria needed to forecast with precision, automate resource allocation, and manage data security.

VI. CONCLUSION AND FUTURE SCOPE

The 'AI-Driven Secure Bed Allocation Ecosystem' will continue to expand in capability, scale, and privacy-enhancing intelligence. One of the most important developments will be the integration of federated learning, which will allow hospitals to train shared AI models without the need for data-sharing and improve privacy-predicting accuracy. IoT-enabled patient tracking will allow for continuous updates in real time, which will allow for more accurate allocation of beds and other resources. Latency will be further reduced through edge computing to allow for quicker decision-making in Critical Care. The system will expand to global hospital networks, allowing borderless integration and resource-sharing under different healthcare regulations. Ethical AI will be at the forefront of these developments and will ensure fairness, transparency, and explainability, while also being compliant with HIPAA and GDPR. The ecosystem aims to address the real-time data exchange, coordination, and resource allocation challenges hospitals encounter, with the integration of AI, Blockchain, Cloud computing, NLP, IoT, and Cybersecurity. These improvements will enable the healthcare systems of the future to operate as secure, intelligent, and highly efficient cooperative systems on a global scale.

REFERENCES

[1] Rajpurkar P., Chen E., Banerjee O., Topol E.J. AI in health and medicine. Nat. Med. 2022;28:31–38. doi: 10.1038/s41591-021-01614-0.

[2] Wang F., Preininger A. AI in health: State of the art, challenges, and future directions. Yearb. Med. Inform. 2019;28:16–26. doi: 10.1055/s-0039-1677908

[3] DuBois K.N. Deep medicine: How artificial intelligence can make healthcare human again. Perspect. Sci. Christ. Faith. 2019;71:199–201.

[4] Kaur S., Singla J., Nkenyereye L., Jha S., Prashar D., Joshi G.P., El-Sappagh S., Islam M.S., Islam S.R. Medical diagnostic systems using artificial intelligence (ai) algorithms: Principles and perspectives. IEEE Access. 2020;8:228049–228069. doi: 10.1109/ACCESS.2020.3042273.

[5] Bardhan I., Chen H., Karahanna E. Connecting systems, data, and people: A multidisciplinary research roadmap for chronic disease management. MIS Q. 2020;44:185–200.

[6] Binhowemel S., Alfakhri M., AlReshaid K., Alyani A. Role of Artificial Intelligence in Diabetes Research Diagnosis and Prognosis: A Narrative Review. J. Health Inform. Dev. Ctries. 2023;17:1–12.

[7] Sadybekov A.V., Katritch V. Computational approaches streamlining drug discovery. Nature. 2023;616:673–685. doi: 10.1038/s41586-023-05905-z.

[8] Torab-Miandoab A., Samad-Soltani T., Jodati A., Rezaei-Hachesu P. Interoperability of heterogeneous health information systems: A systematic literature review. BMC Med. Inform. Decis. Mak. 2023;23:18. doi: 10.1186/s12911-023-02115-5.

[9] Zamzam A.H., Hasikin K., Wahab A.K.A. Integrated failure analysis using machine learning predictive system for smart management of medical equipment maintenance. Eng. Appl. Artif. Intell. 2023;125:106715. doi: 10.1016/j.engappai.2023.106715.

[10] Matos, J., & Rodrigues, P.P. (2011). Modeling Decisions for Hospital Bed Management - A Review.@International Conference on Health Informatics.

[11] HE, C., LIU, W., XU, J., HUANG, Y., DONG, Z., WU, Y. and KHARRAZI, H., 2024. Efficiency, accuracy, and health professional's perspectives regarding artificial intelligence in radiology practice: A scoping review. iRADIOLOGY, 2(2), pp. 156-172.

[12] MOUSUMI, K., SUME, A., IFFATH, M., FAKHRUL, I., SAMSUL, C., AHSAN, N.M., DEEPA, B. and HASAN, S.K., 2024. The Potential of
Artificial Intelligence in Unveiling Healthcare's Future. Cureus, 16(10).
.